La liebre
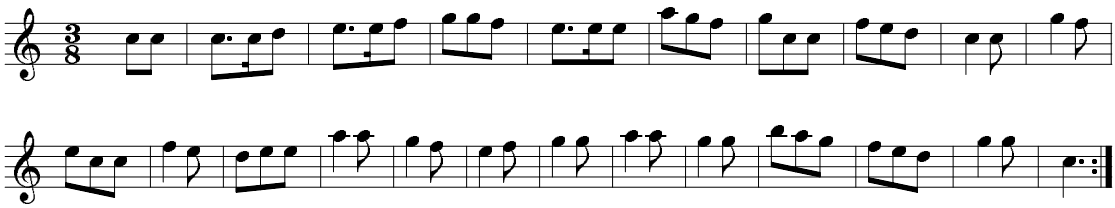
Yebra de Basa